



CONWELL-EGAN

CATHOLIC HIGH SCHOOL



MISSION

*“Cultivating Leaders, Inspiring Scholars, Serving God.
Providing a well-rounded, Catholic values-based education
that unleashes the potential of our students.”*

CONWELL-EGAN

CATHOLIC HIGH SCHOOL

A Coed Catholic High School for Grades 9-12



GENERAL INFORMATION



Year Founded: **1957**



Religion: **Catholic**



Gender: **Co-ed**



Grades: **9-12th**



Student Body: **432**



International Students: **11**



Average Class Size: **22**

T:S Ratio: **1:20**



Uniforms: **Yes**



Thomas J. Lynch
President

Tom Lynch is the Chairman of the TE Connectivity Board of Directors and current President at Conwell-Egan Catholic High School. TE Connectivity is a \$15 billion global technology and manufacturing leader. Mr. Lynch served as the company's Chief Executive Officer from January 2006 to March 2017.

While at TE Connectivity, Mr. Lynch served as a member of the US-China Business Council (USCBC), a leading organization in building commercial relations with China, and as a member of the President's National Security Telecommunications Advisory Committee (NSTAC), appointed by Presidents Bush and Obama.

Prior to becoming Chief Executive Officer of TE Connectivity, Mr. Lynch held executive positions with Tyco International, Motorola and General Instrument Corporation.

Mr. Lynch serves on the boards of Thermo Fisher Scientific Inc., Cummins Inc., Automatic Data Processing, Inc., and on the boards of trustees for The Franklin Institute (Philadelphia, PA), and Rider University (Lawrenceville, NJ). He is Chairman of the Board of Limited Jurisdiction for Conwell-Egan Catholic High School (Fairless Hills, PA).

Mr. Lynch graduated from Bishop Egan High School in 1972 and has a Bachelor's degree in Commerce from Rider University, New Jersey.

Renowned Board of Directors



Mark Schweiker '70
Former Governor of Pennsylvania



John Cordisco '73
Attorney and Head of Democratic Party



Michael Hagan '80
Founder, Nutri System

Thomas Lynch '72 : Fortune 500 CEO

Susan DiLisio '81 : Executive Director, Danaher Lynch Family Foundation

Daniel Abramowicz '75 : CTO, Crown Holdings

Steven Liedtka '87 : Accounting Professor, Villanova University

LOCATION

611 Wistar Road, Fairless Hills, Pennsylvania 19030 USA



30 miles from
Philadelphia

70 miles from
New York

170 miles from
Washington, DC

40 minutes from
University Of Pennsylvania



30 minutes from
Princeton University

Philadelphia, City of Brotherly Love



Washington DC, Capital of the United States



New York City, The BIG APPLE



ACHIEVEMENTS

SAT Results

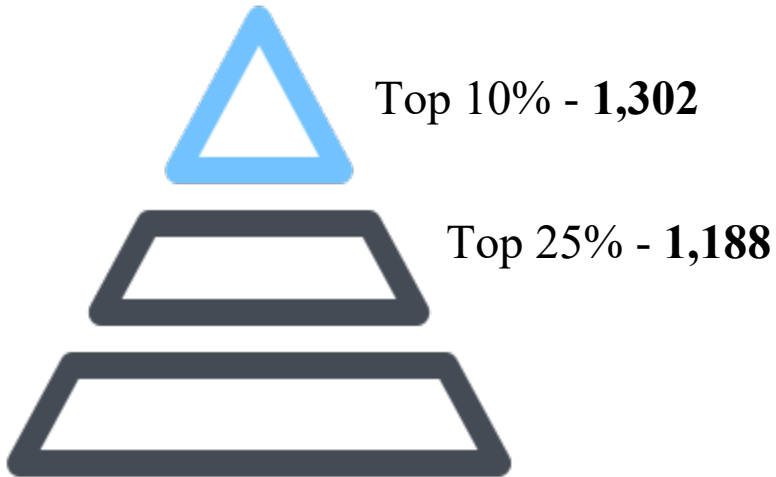

College Acceptance Rate: **100%**

Total Scholarships Award from
Universities (Class of 2019):

\$8.1 Million

CLASS OF 2019 COLLEGE MATRICULATION

Recent CEC graduates were accepted by many excellent universities and colleges, including:



UNIVERSITY of
WASHINGTON



UNIVERSITY OF
DELAWARE



Georgetown
University



BOSTON
COLLEGE



PennState

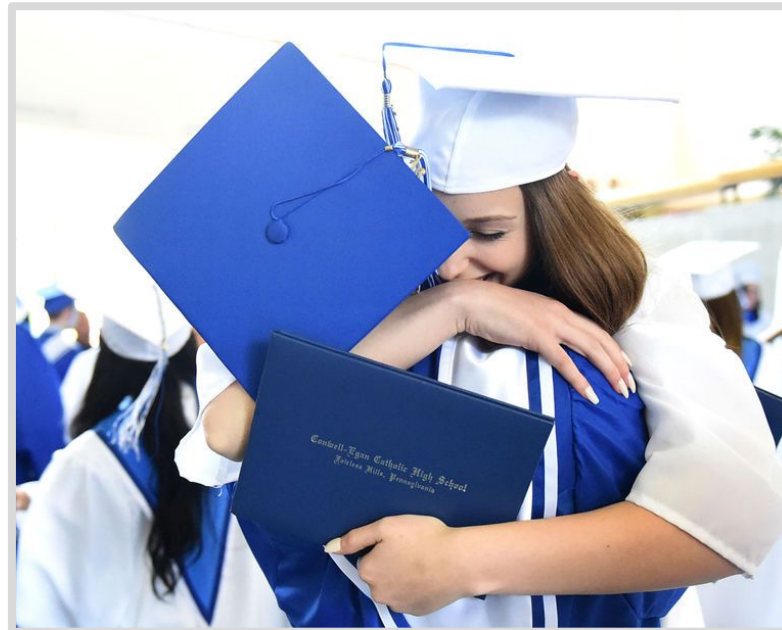

UNIVERSITY OF
SAN FRANCISCO



UNIVERSITY
OF MIAMI



University of
Pittsburgh



EDUCATION STRATEGY

Core Academic Program

1

- Math and English enrichment
- Study strategies
- SAT prep
- Tutoring Program
- Summer Bridge Program
- EAST(Environmental and Spatial Technology) - Experiential Learning
- Expanded college course offerings

Center for Student Leadership

2

- Every day is career day at CEC
- Career assessment
- Internships
- Post high-school planning



3

Expanded Arts Program

- New Center for the Performing Arts
- Expanded Visual Arts Program
- Expanded Music Program
- 40% student participation

4

Culture of Service

- 10,000+ hours and growing
- Community partnerships
- Class retreat days of service
- Ongoing service opportunities

5

Athletics & Activities

- Philadelphia Catholic League
- 60 athletic teams and clubs
- 90% student participation

Core Academic Program

CEC ACADEMIC PROGRAM

- Expanded **Dual-Enrollment** offerings:
earn 24 college credits
- **SAT Prep** built into the 9th and 10th
grade curriculum
- **Free tutoring and SAT Prep classes**
outside of the school day
- **College & Career counselor**

- Major **Facility Renovations**
 - International House
 - Performing Arts Center
 - Athletic Fields
- Partnership with The **Franklin Institute**
- **Center for Student Leadership**
established

“Everyday is Career Day at CEC”

EAST delivering real world experiences



Conwell-Egan Catholic EAST Conference Team pose with their booth showcasing projects from across our EAST program. First row, from left: Delaney Lindberg, Lily Dalton, Tessa Smiley, and Sophia Soto. Standing, from left: Tommy Lee, Kabaila James, Dylan Fitzgerald, and Giovanni Patitucci

- Project-based learning through design and technology
- Interpersonal communication and collaboration
- Delivers real-world experiences alongside advanced technology to solve problems in the community
- A transformational experience that affects their future
- Inspires self-confidence and ownership of their work
- Students develop their own projects, learn, and grow

Center for Student Leadership

Center for Student Leadership

- The newest initiative to help student **discover and develop their leadership skills**
- Equipped with a **fully renovated** computer lab and student lounge area
- Provides one-of-a-kind programs
 - match with **professional internship opportunities**
 - learn from **executive mentors**
 - more opportunities to engage with campus life
 - find out the most accordant career
 - plan for the **post high-school life**
 - build up **resume**



What's Happening at the Center for Student Leadership ?



Youth Workforce Development Program



Pennsylvania Free Enterprise Week



Congressman Brian Fitzpatrick Visit & Speech



Travis Manion Foundation Service Project

Expanded Arts Program

Expanded Arts Program



THE CEC MEMBERS OF THE ALL-CATHOLIC CHOIR ARE:

Caitlin O'Neill '21; Collin O'Neill '19; Bridgett Baker '19; Hunter Gonzales '21; Andrew Dilisio '21; Jordan Russell '20; Kevin Teague '21; Denny Li '19; Colton Jiorle '21 and Alondra Gonzalez '21.

- Education in arts provides students with the opportunity to become a more **well-rounded person**
- Around **40% students** participate in Arts Program
- **New Performing Arts Center**
- **Two theatrical productions**
- **Awards** in local and state-wide art shows
- **Performances** throughout the greater Philadelphia metropolitan area.

Performing Arts Center

Through the performing arts program at CEC, students are able to creatively express themselves through the portrayal of a variety of different characters, as well as through the performance of music from many different cultures.



Students have the opportunity to explore and refine their skills in instrumental music, vocal music, and theatrical performance.

Culture of Service

Culture of Service

CEC aims to provide students an opportunity to put their faith into action **through service to their school and community.**

Students learn how to work together effectively to **build a better community in and out of school.**



Athletics & Activities

Athletics & Activities

More than 80% of CEC students participate in interscholastic athletics and extra-curricular activities.

There are **22 varsity programs** with junior varsity and freshman teams.

Cross Country	Hockey
Football	Golf
Basketball	Track
Tennis	Softball
Field Hockey	Cheerleading
Baseball	Wrestling
Volleyball	Bowling
Lacrosse	Soccer



Activities & Clubs



CEC offers an array of extracurricular activities to make your high school years even more meaningful while promoting **active leadership** and **cultivating friendships**

Art Club

Office Aides

Peer Mentors

Robotics

Chorus

Spirit Night

Concert Band

Student Council

Drama Club

Yearbook

Intramurals

Community Service Corps

Math lets

National Honor Society

Mini-THON

Prom Committee

Newspaper

School Ministry Club

Renovation of Athletic Fields



STUDENT DORMITORY

*AnB Education solely operates school's dormitory,
Saint Anthony Residence Hall.*



AnB Education

AnB Education



AnB Education by Summa Global Education has over **23 years experience** developing rewarding relationships between international students and their families, schools, and communities. We'll push you **beyond the status quo**, and **we'll be with you** throughout your journey.



Providing students with a stable environment helps foster **goal setting** and encourages the **sharing of ideas**. We cultivate an environment where students can **embrace challenges** and **explore their potential** with a sense of adventure.

AnB EDUCATION HISTORY

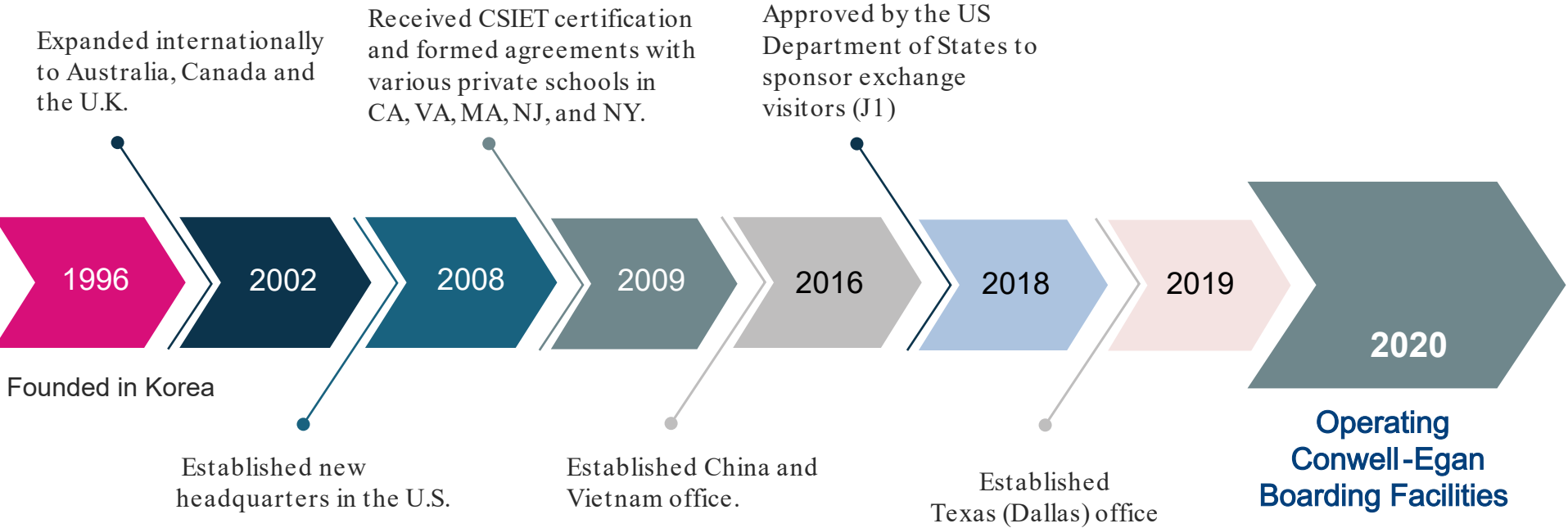

Photos of Saint Anthony Residence Hall



About Saint Anthony Residence Hall:

Rooms:

- Two students will be assigned a double room.
- Single occupancy rooms are available for an up-charge.
- Each room has a private bathroom with a shower that is shared with an adjoining room.
- Each room includes beds, dressers, desks, desk chairs, and closets.



Staffing:

- Staffed 24-hours a day, 7 days a week
- Monitor/supervise students and send monthly reports to agents to update parents on student progress.





Meals

- School days: breakfast & dinner (dormitory)
lunch ** (school)
- No School days: brunch & dinner (dormitory)



Academic Support

- Homework help
- Two hours of academic help after school



Activities

- A variety of activities are offered once a month. Organized group trips are taken to historic points of interest, local museum, college tour, and etc.



College Consulting**

- One hour per week college consulting
- Two hours per week for TOEFL/SAT tutoring (3 times per month)



Horseback Riding & Golf Lesson**

- Horseback riding & golf lessons are available for students. (once a week)
- Private lesson : \$60 / Group lesson: \$40
*prices may vary



Music Lesson**

- Piano, violin, flute, and vocal lessons are available.

** Extra cost will be applied for college consulting program, music lesson, horseback riding & golf lesson, and lunch at school.

SAMPLE SCHEDULE

	Mon	Tue	Wed	Thu	Fri	Sat	Sun
6:30-7:30	Wake up - Breakfast					Wake up	
7:30-2:15	Classes					Brunch (at 11:30am)	
2:15-2:30	Dismissal					- Activities - Community Service - Private lessons	Free time
2:30-5:00	Academic tutoring (Mon-Thurs, by appointment) / Afterschool activities						
5:00-5:30	Afternoon break						
5:30-6:30	Dinner						
6:30-8:00	Homework help / ESL				TOEFL & SAT tutoring (only for those who registered)	Dinner	Free time
8:00-10:30	Personal time (homework, exercise, study, etc.)						
10:30	Bedtime onwards						

- *An additional fee will be charged for the TOEFL & SAT tutoring
- *This is a sample schedule and subject to any change by the school.
- *SAT/TOEFL classes : 3 times a month, 2 hours per class.

OUR STUDENT SUPPORT SERVICES OFFER...



Subject Tutoring & Homework Assistance



Homework



Essay
Planning



Studying for
Tests



Questions About
Classes at
School

Intensive English Language Programs

Intensive English Language program designed to help international students:

- Develop and strengthen English language skills
- Progressively enhance listening, speaking, reading and writing skills
- Understand American academic expectations
- Transition into U.S. classrooms successfully



Standardized Test Prep

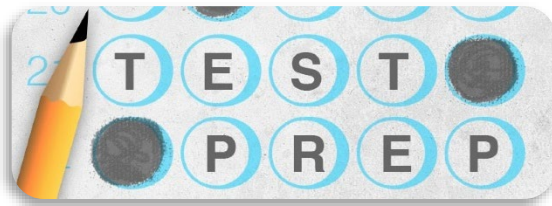

Test prep classes are available for:

SAT® & TOEFL®

* An additional fee will be charged for the standardized test preparation classes.

ACADEMIC & UNIVERSITY College Consulting

Whether a student is falling behind or excelling in school, the advising program functions as a personalized student support system designed to assist them with maximizing their academic opportunities.

Each student is assigned an academic advisor whom they meet with regularly to review their academic progress and experience at school. At these one-on-one sessions, students and advisors work together to address ongoing projects and develop road maps for achieving goals.

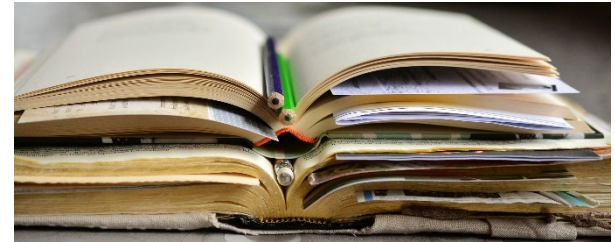

Advisors can help with...

- Identifying Personal Motivations & Academic interests
- U.S. University Admissions
- Evaluating Academic Progress
- Goal-Setting
- Course Selection Planning
- Supportive Transitioning to U.S. School Environment
- Resume Building

* College consulting is for those who registered/ there will be additional charge.

ASSISTING STUDENTS ENTERING MEDICAL FIELD

The longevity and affordability of medical schools may factor into international students' decision to avoid pursuing studies in the medical field. Opportunely, **students who stay at the CEC dorms will receive information and support for entering into the medical field and other academic majors such as:**

1) Physician Assistant (PA): Work under physician's supervision to diagnose, treat illnesses, and prescribe medications for patients. There are plenty of job opportunities within this field such as an Urgent Care Physician Assistant and an ICU Physician Assistant.

2) Nurse: Monitor and record symptoms in patient's condition. In medical centers, nursing is continuously growing high in demand, which will give nursing students a higher rate of acquiring a job.

3) Dentist: Help patients develop better oral hygiene. Students will be able to enroll in undergrad pre-dental programs to prepare for dental schools. The demand for dental services continues to grow, which presumes more job opportunities for dental students.

4) Pharmacist: Prepare, dispense, and control medications for customers and patients. Students will be exposed to early pharmaceutical studies which will prepare them for future job opportunity.

5) Chiropractor: Examine a patient's physical condition and medical history to treat spine and joint pains. All age groups are increasingly becoming interested in improving overall physical wellness, which is demanding more employment of chiropractors.

6) Clinical Laboratory Scientists (CLS): Provide data and aspects of medicine to determine the best treatment for patients. This field of study can be a great stepping stone as it can also open doors to other medical fields.



YEARLY GOALS & OBJECTIVES

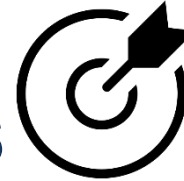

9 th GRADE	10 th GRADE
<ul style="list-style-type: none"> • Transition and Adjust to U.S. Academic Expectations 	<ul style="list-style-type: none"> • Resume-Building • Explore and Research Prospective Careers and University Majors
11 th GRADE	12 th GRADE
<ul style="list-style-type: none"> • Resume-Building • University Admissions Profiling 	<ul style="list-style-type: none"> • Personal Statement: Writing • Complete and Submit University Applications

For All Grades: One-on-one monthly meetings & Quarterly group seminars

Transportation Services

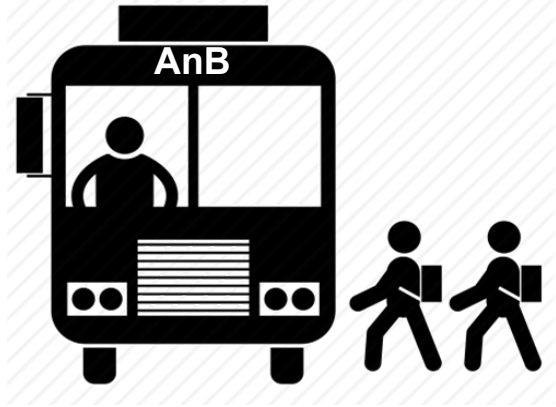

Transportation is provided to:

- Excursions
- Events (College & City Tour, etc.)
- Airport Pick-up/Drop-off



Full Size Passenger Vans



Mini Vans

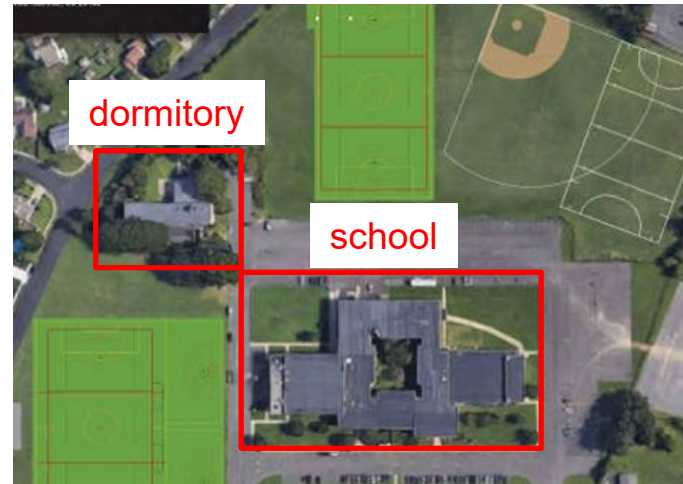

Dormitory is located right next to the school building,
YMCA, a worldwide youth organization, is in walking-distance, and
H-Mart, the largest Asian American grocery store chain, is located 5 minutes drive away.